



moulton niguel water district

Tools for Evaluating Outdoor Water Savings

CalWEP Peer to Peer 2019

Statewide

Home Address

4295 Via Arbolada, Los Angeles, CA 90042, USA

Turf Area For Conversion

10,338 sqft

Edit

271k gallons of water saved per year

Based on estimates of current turf area for conversion and local environmental conditions

\$20,500 in savings over 20 years

Based on cost estimates of water, installation (considering rebates), and yard maintenance

Broader Environmental Impact

Potential pounds of carbon saved per year

575

=

Tree seedlings grown for 10 years per year

6.7

Ready to flip your lawn?

Find plants native to your area

Find qualified local landscapers

Please remember that these are only estimates and may be optimistic.

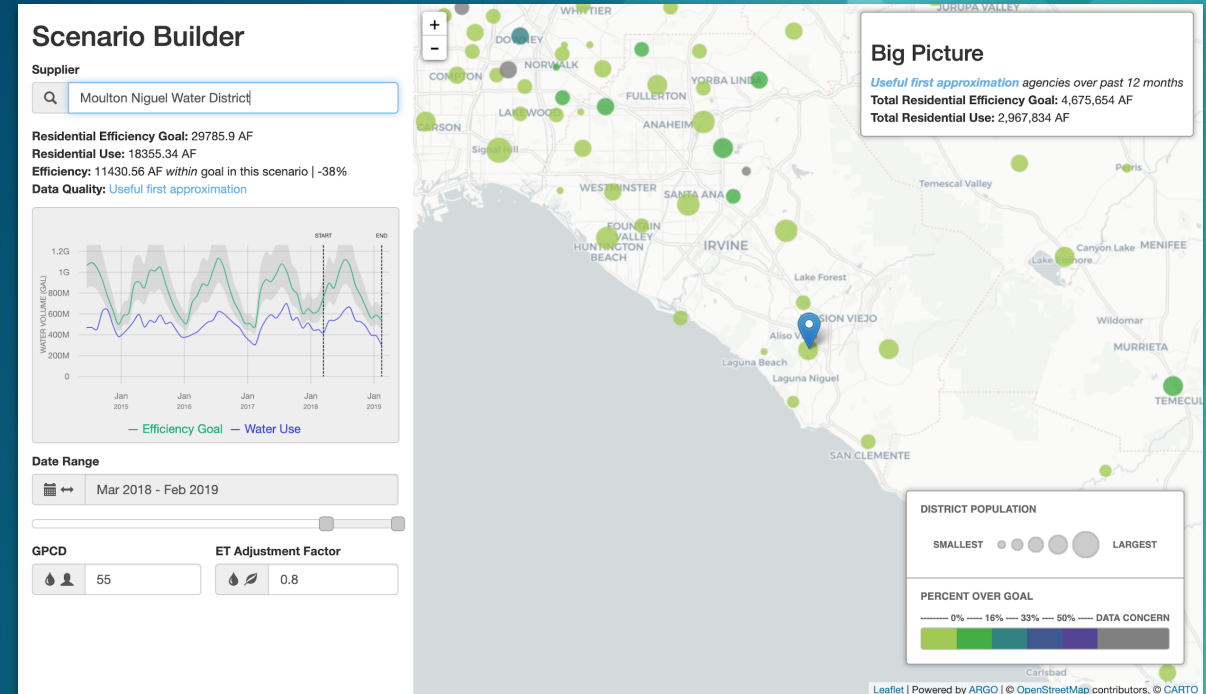

FlipMyLawn.com

FutureofWaterManagement.org

District

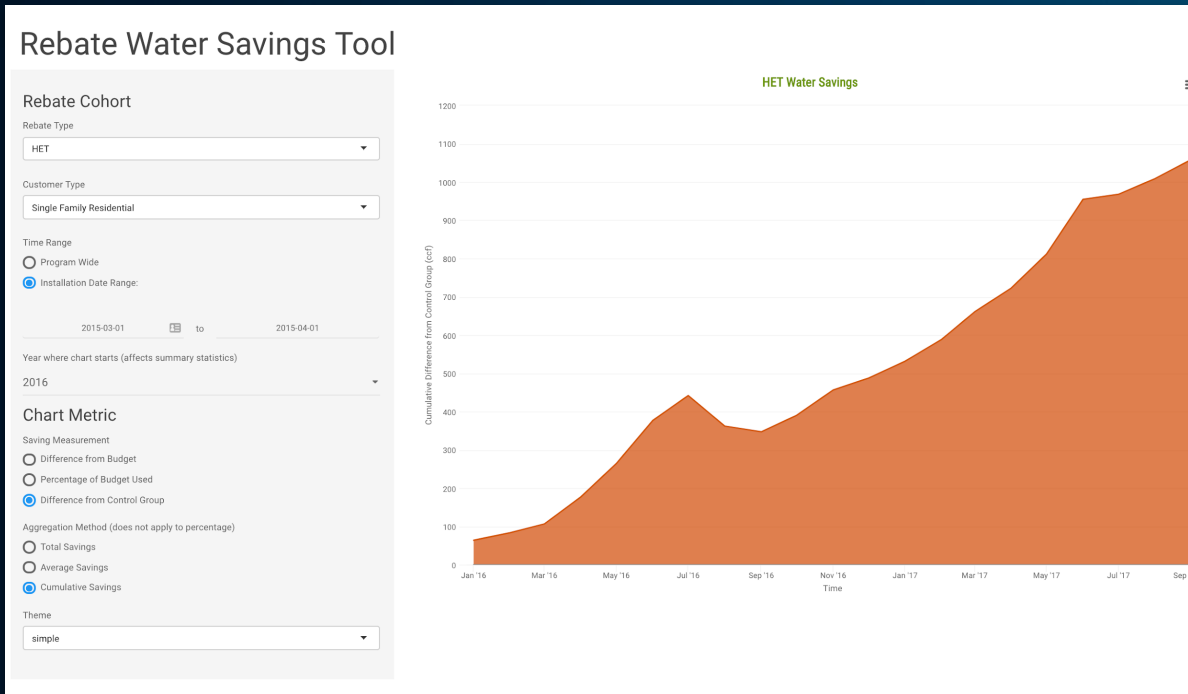

Program-level Water Savings

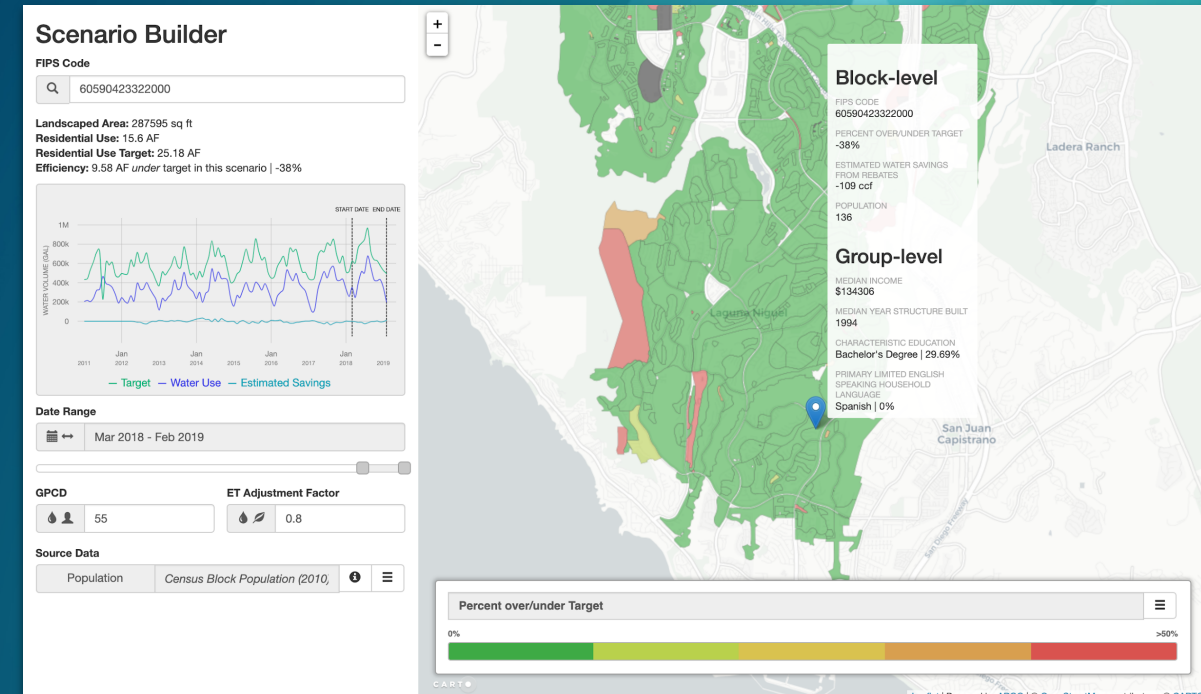

Neighbor-level Efficiency Explorer

Customer-level rebate participation and savings performance

Customer Information

Customer ID

58028

Location ID

810116-1

Address

Not for the big screen ;)

Irrigated
Area

13351 sqft

Customer
Class

R1

Household
Size

6 people

Rebate Participation



Completion	Program Name	Types
2017-07-28	HECW	HECW
2014-05-21	HET	HET
2014-06-18	HET	HET

Historical Water Usage

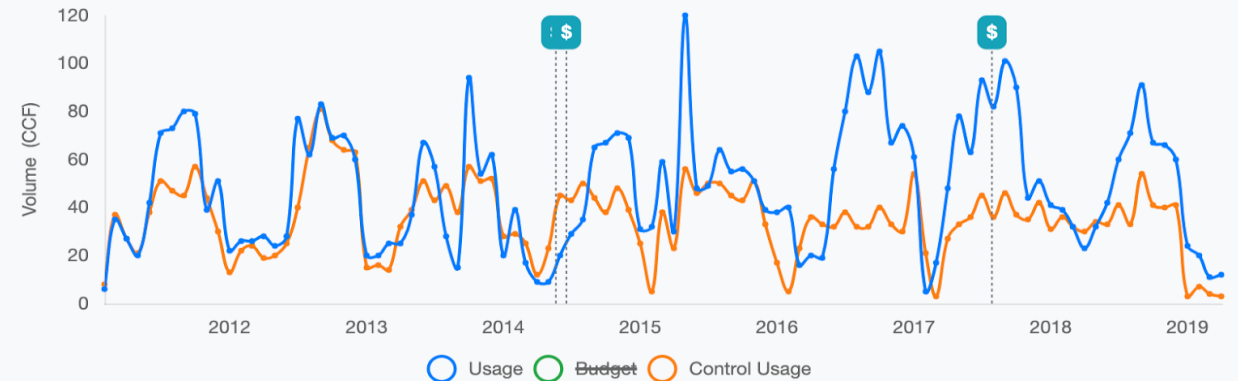

Historical Water Savings Performance

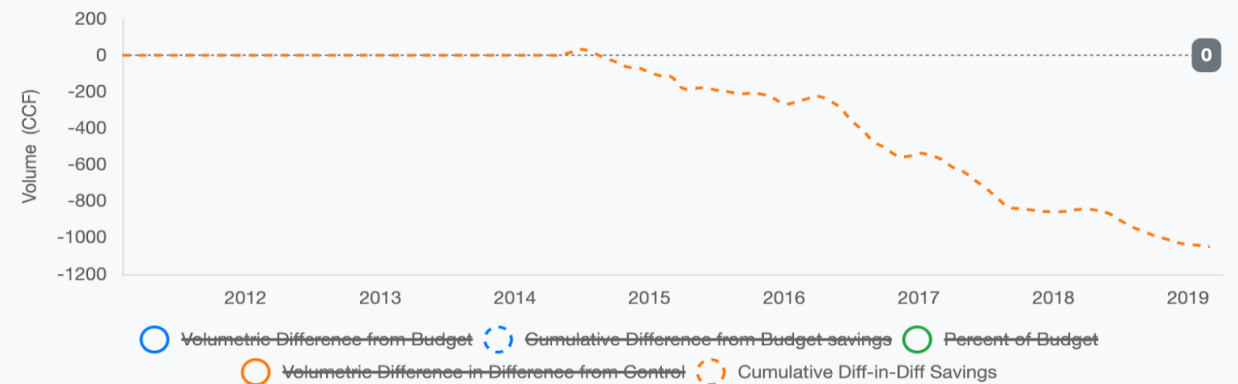

Customer-level
mapping of
rebate
participation.

Analysis of
trends at
community-level

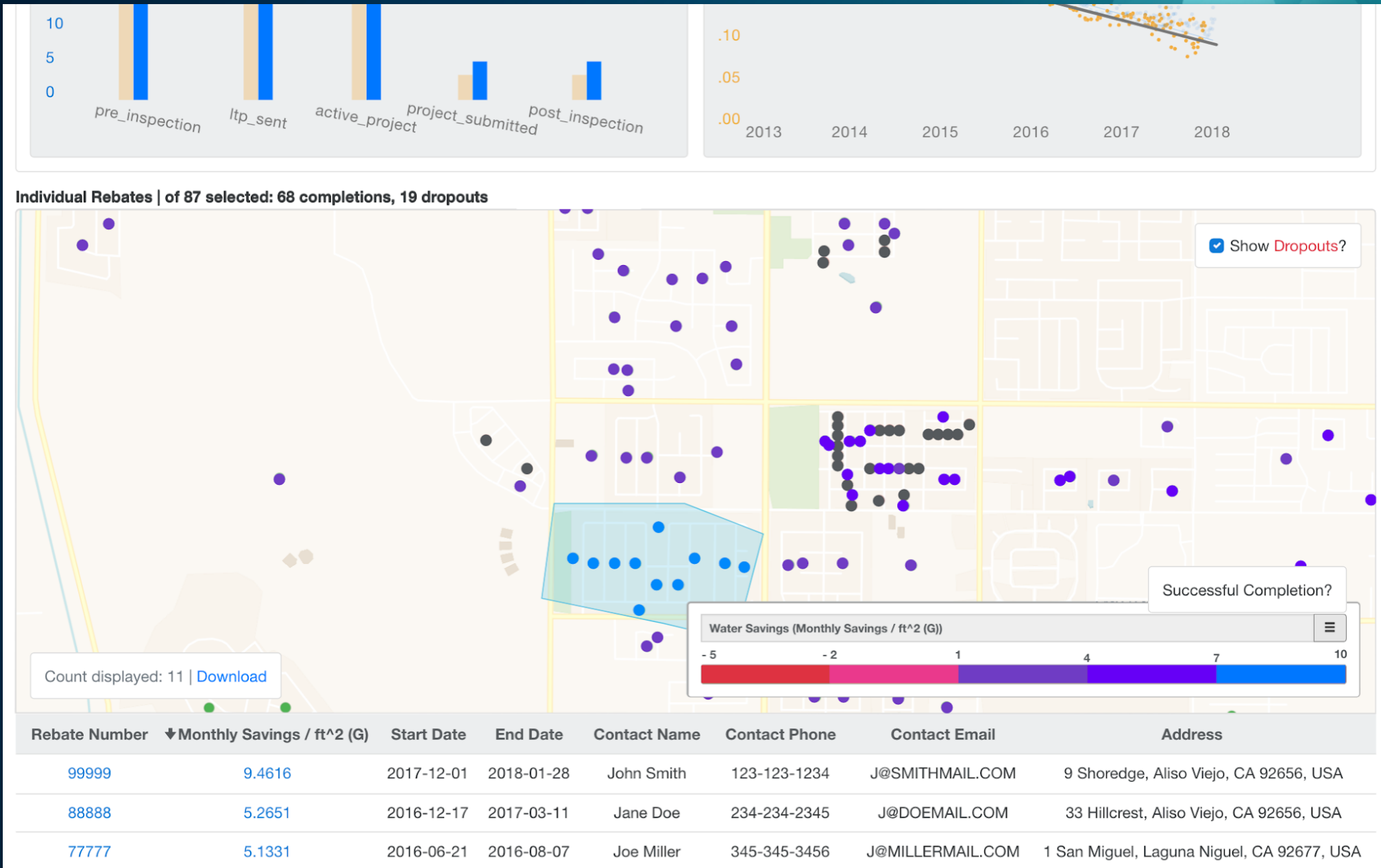

Contact Us

Drew Atwater
Director of Finance & Water Resources
Moulton Niguel Water District
datwater@mnwd.com